

# Town of Long Island



P.O.Box 263 Long Island, ME 04050 207-766-5820

FAX: 207-766-5400

Email: townoflongisland@myfairpoint.net

Website: www.townoflongisland.us

BUILDING PERMIT APPLICATION# 655

LOT# 317 ZONE \_\_\_\_\_ LOT SIZE 6909 STREET LOCATION 28 Beach Ave

OWNER/APPLICANT Gary Robinson

OWNER/APPLICANT ADDRESS \_\_\_\_\_

TELEPHONE HOME \_\_\_\_\_ WORK \_\_\_\_\_ CELL \_\_\_\_\_

CONTRACTOR Tummy Building

ADDRESS W 8 Island Ave

TELEPHONE WORK \_\_\_\_\_ CELL 317-1576 JOB SITE \_\_\_\_\_

EMAIL \_\_\_\_\_

## APPLICATION TYPE

NEW PRINCIPAL STRUCTURE

ADDITION

RELOCATION

NEW ACCESSORY STRUCTURE

ALTERATION

REPLACEMENT

REPAIR

## PROJECT DESCRIPTION (BRIEF EXPLANATION OF WORK TO BE DONE):

2' x 3' lean-to for utility closet on side of Building.

## DIMENSIONS OF PROPOSED STRUCTURE \_\_\_\_\_

## PROPOSED FOUNDATION TYPE:

FULL 10'

FULL 8'

4' FROST WALL

PIER

SLAB

## SETBACKS OF PROPOSED STRUCTURES (MUST BE SHOWN ON "REQUIRED" SITE PLAN)

FRONT \_\_\_\_\_ FT

SIDES \_\_\_\_\_ FT/ \_\_\_\_\_ FT

REAR \_\_\_\_\_ FT

317-0

Robinson, Gary L.  
Robinson, Cathryn M. Jts.  
28 Beach Ave.

SUBAREAS

DK - 256  
2ST - 144  
2ST - 192  
2ST - 360

UNITS

BUILDING SKETCH

OWNER

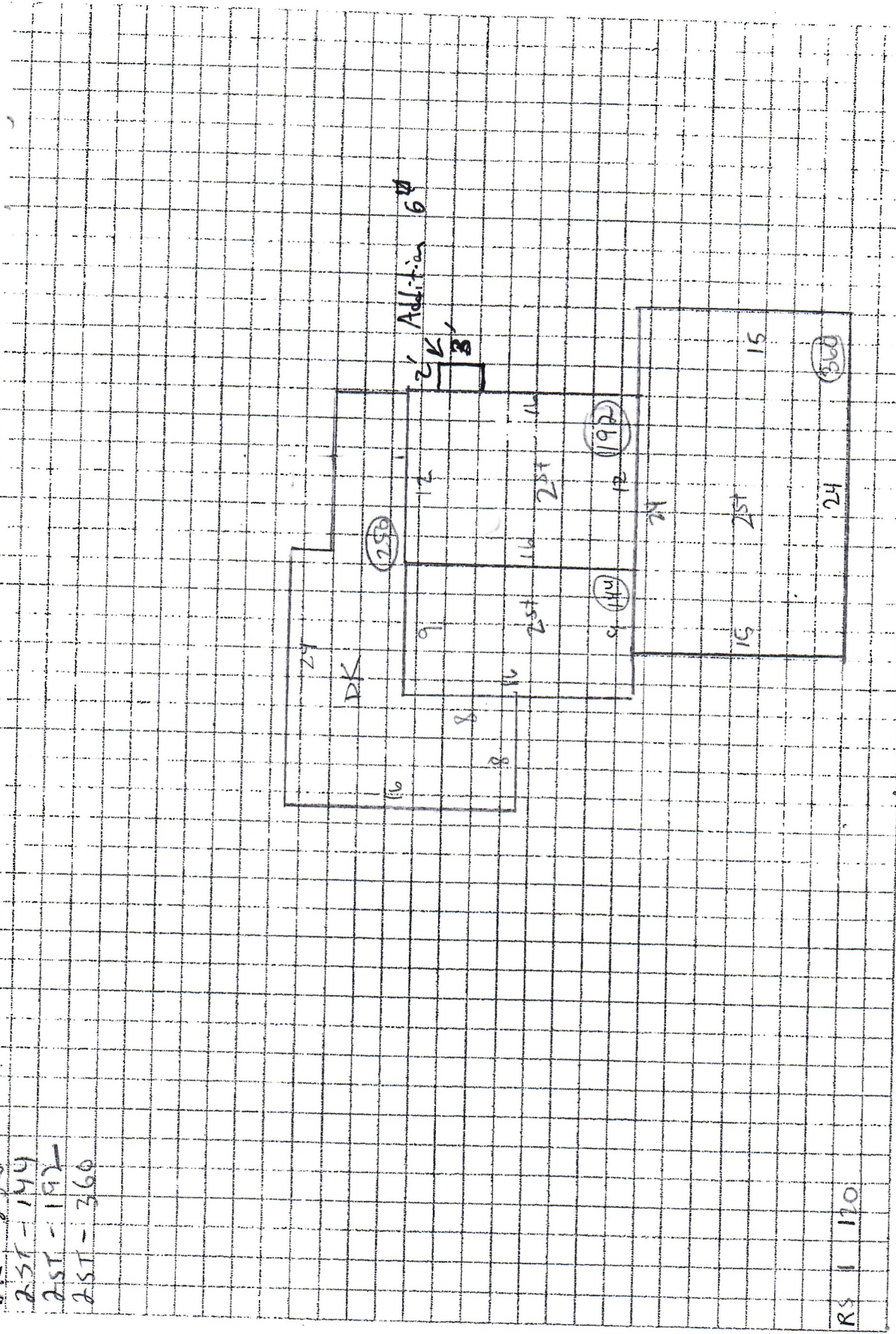

Beach Ave.

Building Year: 1900  
Sq. Footage: 6909

M



**BUILDING HEIGHT**

THE VERTICAL DISTANCE FROM THE AVERAGE ORIGINAL GRADE TO THE TOP OF THE HIGHEST ROOF BEAMS OF A FLAT ROOF, OR TO THE MEAN LEVEL OF THE HIGHEST GABLE OR SLOPE OF GABLE OR HIP ROOF. (MAX 35' ALLOWED)

EXISTING STRUCTURES \_\_\_\_\_ FT

PROPOSED STRUCTURES \_\_\_\_\_ FT

**FOR STRUCTURES TO BE OCCUPIED OR FOR AN INCREASE IN THE # OF BEDROOMS TO BE SERVICED BY PRIVATE SEPTIC SYSTEM:**

# OF EXISTING BEDROOMS \_\_\_\_\_ # OF ADDITIONAL BEDROOMS \_\_\_\_\_

**CEO PERMIT CHECKLIST:**

SEASONAL CONVERSION	_____ YES	_____ NO
SEPTIC REVIEW NEEDED	_____ YES	_____ NO
SEPTIC DESIGN NEEDED	_____ YES	_____ NO
EXISTING LOT COVERAGE	_____	OVER ON COVERAGE _____ YES _____ NO

NO BUILDING HEREAFTER ERECTED SHALL BE OCCUPIED OR USED, IN WHOLE OR IN PART, UNTIL A CERTIFICATE OF OCCUPANCY SHALL HAVE BEEN ISSUED BY THE CODE ENFORCEMENT OFFICER.

MINIMUM OF THREE INSPECTION REQUIRED FOR ALL CONSTRUCTION WORK.

1. FOUNDATIONS (FOOTINGS, WALLS, DRAINAGE, WATER PLUG)
2. FRAMING (PRIOR TO COVERING STRUCTURAL MEMBERS)
3. FINAL INSPECTION BEFORE OCCUPANCY

SEPARATE PERMITS ARE REQUIRED FOR ELECTRICAL, PLUMBING AND SHORELAND CONSTRUCTION MAY REQUIRE MAINE DEP PERMIT

THIS PERMIT APPLICATION DOES NOT PRECLUDE THE APPLICANT(S) FROM MEETING APPLICABLE STATE AND FEDERAL RULES.

**THIS PERMIT WILL BE COME NULL AND VOID IF CONSTRUCTION IS NOT STARTED WITHIN SIX MONTHS OF PERMIT ISSUE DATE.**

I HEREBY CERTIFY THAT I AM THE OWNER OF RECORD OF THE NAMED PROPERTY, OR THAT I HAVE BEEN AUTHORIZED BY THE OWNER TO MAKE THIS APPLICATION AS THEIR AGENT. I AGREE TO CONFORM TO ALL APPLICABLE LAWS OF THIS JURISDICTION. IN ADDITION, IF THIS PERMIT IS ISSUED, I CERTIFY THAT THE CODE OFFICIAL OR HIS REPRESENTATIVE SHALL HAVE THE AUTHORITY TO ENTER ALL AREAS COVERED BY SUCH PERMIT AT ANY REASONABLE HOUR FOR THE PURPOSES OF INSPECTING SAID WORK.

PRINTED NAME William Tierney OWNER/AUTHORIZED AGENT

SIGNED [Signature] DATE 12-16-22  
OWNER / AUTHORIZED AGENT

APPROVED BY CODE ENFORCEMENT OFFICER 12/16/22 YES \_\_\_\_\_ NO \_\_\_\_\_

SIGNED [Signature] DATE 12/16/22

ESTIMATED COST INCLUDING MATERIALS & LABOR \$ \_\_\_\_\_

PERMIT FEE: \$50.00 PAID: CASH \_\_\_\_\_ CHECK# 168  
(SEE PAGE 4 FOR PERMIT FEE SCHEDULE)